Plus- und Minusaufgaben üben

1

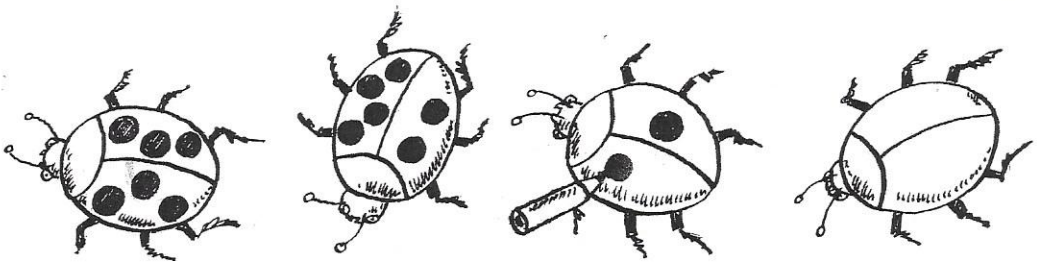

3 + ☐ ☐ + ☐ ☐ + ☐ ☐ + ☐

2

2 —+4→ ○ —−3→ ○ —+5→ ○ —−1→ ○ —+2→ 9

6 —+3→ ◇ —−7→ ◇ —+8→ ◇ —−4→ ◇ —+1→ 7

9 —−4→ ○ —+3→ ○ —−8→ ○ —+5→ ○ —−2→ 3

10 —−6→ ◇ —+0→ ◇ —−2→ ◇ —+7→ ◇ —−8→ 1

3

+ oder − ?

5 + 3 = 8	4 ○ 2 = 6	3 ○ 0 = 3	5 ○ 1 = ☐
6 ○ 5 = 1	1 ○ 8 = 9	0 ○ 4 = 4	7 ○ 3 = ☐
9 ○ 7 = 2	2 ○ 1 = 1	9 ○ 9 = 0	6 ○ 2 = ☐
8 ○ 2 = 10	7 ○ 6 = 1	10 ○ 1 = 11	10 ○ 4 = ☐
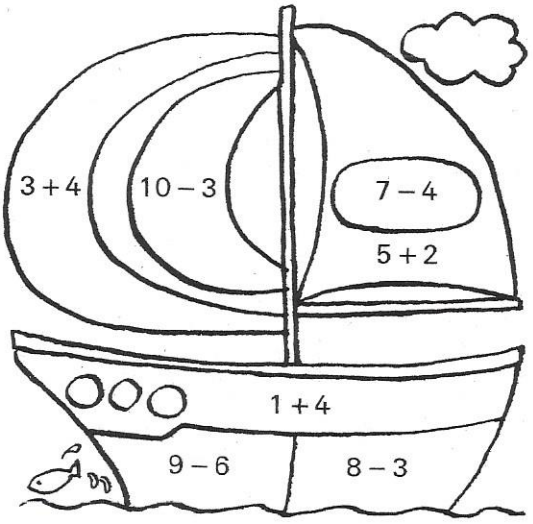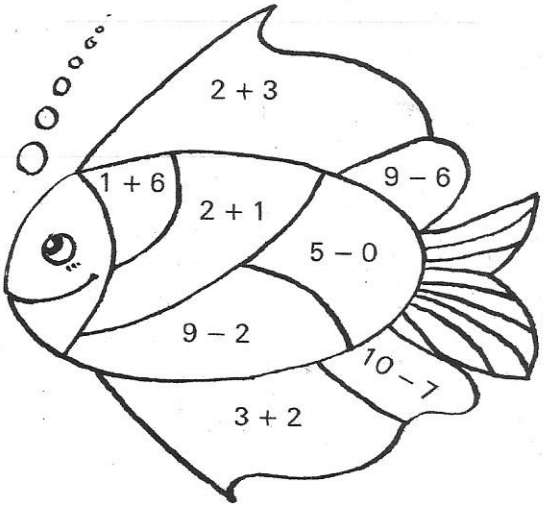
4